

Security

Table of Contents

1. Security.....	1
1.1. Other Guides	1
1.2. Terminology	1
2. Configuring Apache Isis to use Shiro	3
2.1. Telling Apache Isis to use Shiro	3
2.2. Bootstrapping Shiro	3
2.3. <code>WEB-INF/shiro.ini</code>	4
3. Shiro Ini Realm.....	5
3.1. Shiro Configuration	5
3.2. Externalized IniRealm	7
4. Isis Ldap Realm	8
4.1. Shiro Configuration	8
4.2. Externalizing role perms	10
4.3. Active DS LDAP tutorial	10
5. Security Module Realm	16
6. Shiro JDBC Realm.....	18
7. Enhanced Wildcard Permission.....	21
8. Bypassing security	23
9. API for Applications	24
9.1. <code>DomainObjectContainer</code> API	24
9.2. Servlet API	24
10. Usage by Apache Isis' Viewers	26
10.1. Wicket Viewer.....	26
10.2. Restful Objects Viewer	27

Chapter 1. Security

This guide describes the authentication and authorization features available to secure your Apache Isis application.

1.1. Other Guides

Apache Isis documentation is broken out into a number of user, reference and "supporting procedures" guides.

The user guides available are:

- [Fundamentals](#)
- [Wicket viewer](#)
- [Restful Objects viewer](#)
- [Security](#) (this guide)
- [Testing](#)
- [Beyond the Basics](#)

The reference guides are:

- [Annotations](#)
- [Domain Services](#)
- [Configuration Properties](#)
- [Classes, Methods and Schema](#)
- [Apache Isis Maven plugin](#)

The remaining guides are:

- [Developers' Guide](#) (how to set up a development environment for Apache Isis and contribute back to the project)
- [Committers' Guide](#) (release procedures and related practices)

1.2. Terminology

Apache Isis has built-in support for authentication and authorization:

- By "authentication" we mean logging into the application using some credentials, typically a username and password. Authentication also means looking up the set of roles to which a user belongs.
- By "authorization" we mean permissions: granting roles to have access to features (object member) of the app.

Isis has two levels of permissions. *Read* permission means that the user can view the object

member; it will be rendered in the UI. An action with only read permission will be shown disabled ("greyed out"). *Write* permission means that the object member can be changed. For actions this means that they can be invoked.

Isis provides an API for both authentication and authorization, and provides an implementation that integrates with [Apache Shiro](#). Shiro in turn uses the concept of a *realm* as a source for both authentication and optionally authorization.

Shiro ships with a simple text-based realm—the [IniRealm](#)—which reads users (and password), user roles and role permissions from the `WEB-INF/shiro.ini` file. The [SimpleApp archetype](#) is configured to use this realm.

Shiro also ships with an implementation of an LDAP-based realm; LDAP is often used to manage user/passwords and corresponding user groups. Apache Isis in turn extends this with its [IsisLdapRealm](#), which provides more flexibility for both group/role and role/permissions management.

In addition, the (non-ASF) [Isis Addons](#) provides the [Isis addons' security](#) module, which also provides an implementation of the Shiro [Realm](#) API. However, the security module also represents users, roles and permissions as domain objects, allowing them to be administered through Apache Isis itself. Moreover, the security module can optionally delegate password management to a subsidiary (delegate) realm (usually LDAP as discussed above).

In addition to Apache Isis' Shiro-based implementation of its authentication and authorization APIs, Isis also provides a "bypass" implementation, useful for quick-n-dirty prototyping when you want to in effect disable (bypass) security completely.



What about auditing?

A further aspect of security is auditing: recording what data was modified by which user. Apache Isis does define two service APIs—[CommandService](#) and [AuditingService](#)—that provide hooks to track which actions (commands) are invoked, and what data was modified as a result (auditing).

Isis does not itself provide any in-built implementations of these APIs, but there are implementations within (non-ASF) [Isis Addons](#), namely the [Isis addons' command](#) module and the [Isis addons' auditing](#) module.

Chapter 2. Configuring Apache Isis to use Shiro

Apache Isis' security mechanism is configurable, specifying an `Authenticator` and an `Authorizer` (non-public) APIs. The Shiro security mechanism is an integration with Apache Shiro that implements both interfaces.



The `SimpleApp archetype` is pre-configured to use Apache Shiro, so much of what follows is set up already.

2.1. Telling Apache Isis to use Shiro

To tell Apache Isis to use Shiro, update the `WEB-INF/isis.properties` file:

```
isis.authentication=shiro
isis.authorization=shiro
```

This installs the appropriate implementation (the `ShiroAuthenticatorOrAuthorizer` class) that use Shiro's APIs to perform authentication and authorization:

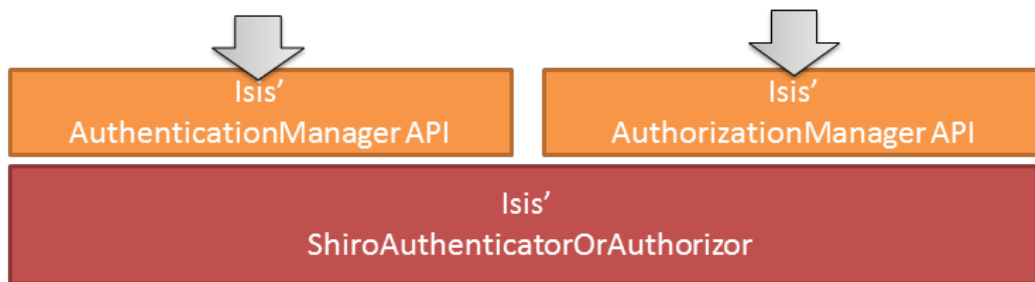

The figure above doesn't tell the whole story; we haven't yet seen how Shiro itself is configured to use realms. The `ShiroAuthenticatorOrAuthorizer` is in essence the glue between the Apache Isis runtime and Shiro.

2.2. Bootstrapping Shiro

The Shiro environment (in essence, thread-locals holding the security credentials) needs to be bootstrapped using the following settings in the `WEB-INF/web.xml` file:

```
<listener>
  <listener-class>org.apache.shiro.web.env.EnvironmentLoaderListener</listener-
class>
</listener>
<filter>
  <filter-name>ShiroFilter</filter-name>
  <filter-class>org.apache.shiro.web.servlet.ShiroFilter</filter-class>
</filter>
<filter-mapping>
  <filter-name>ShiroFilter</filter-name>
  <url-pattern>/*</url-pattern>
</filter-mapping>
```

Based on this Shiro will then read `WEB-INF/shiro.ini` file to configure its Realm definitions for authentication and authorization.

2.3. WEB-INF/shiro.ini

The `shiro.ini` file is used to specify the realm(s) that Shiro will delegate to:

```
securityManager.realms = $realmName
```

Shiro's ini file supports a "poor-man's" dependency injection ([their words](#)), and so `$realmName` in the above example is a reference to a realm defined elsewhere in `shiro.ini`. The subsequent sections describe the specifics for the various realm implementations available to you.

It's also possible to configure Shiro to support multiple realms.

```
securityManager.realms = $realm1,$realm2
```

You can learn more about Shiro realms in the [Shiro documentation](#).

Chapter 3. Shiro Ini Realm

Probably the simplest realm to use is Shiro's built-in `IniRealm`, which reads from the (same) `WEB-INF/shiro.ini` file.

This is suitable for prototyping, but isn't intended for production use, if only because user/password credentials are stored in plain text. Nevertheless, it's a good starting point. The app generated by the `SimpleApp archetype` is configured to use this realm.

The diagram below shows the Isis and components involved:

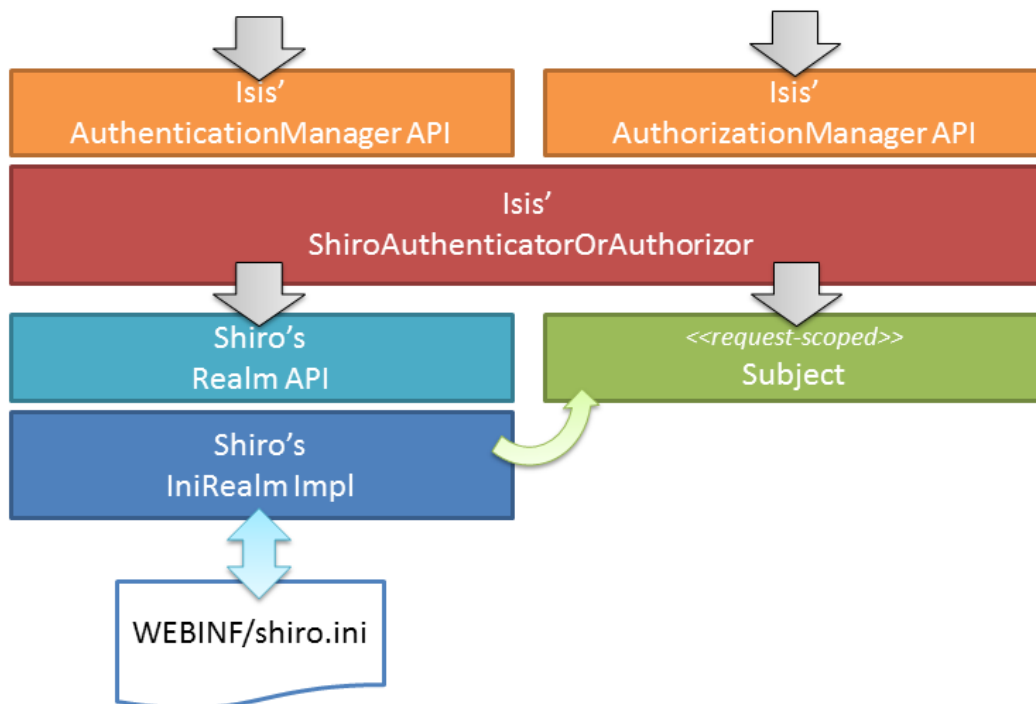

The realm is responsible for validating the user credentials, and then creates a Shiro `Subject` which represents the user (for the current request). Apache Isis `Authenticator` component then interacts with the `Subject` in order to check permissions.

3.1. Shiro Configuration

To use the built-in `IniRealm`, we add the following to `WEB-INF/shiro.ini`:

```
securityManager.realms = $iniRealm
```

(Unlike other realms) there is no need to "define" `$iniRealm`; it is automatically available to us.

Specifying `$iniRealm` means that the usernames/passwords, roles and permissions are read from the `shiro.ini` file itself. Specifically:

- the users/passwords and their roles from the `[users]` sections;

- the roles are mapped to permissions in the `[roles]` section.

The format of these is described below.

3.1.1. `[users]` section

This section lists users, passwords and their roles.

For example:

```
sven = pass, admin_role
dick = pass, user_role, analysis_role, self-install_role
bob  = pass, user_role, self-install_role
```

The first value is the password (eg "pass", the remaining values are the role(s).

3.1.2. `[roles]` section

This section lists roles and their corresponding permissions.

For example:

```
user_role = *:ToDoItems:*,\
           *:ToDoItem:*,\
           *:ToDoAppDashboard:*
analysis_role = *:ToDoItemAnalysis:*,\
               *:ToDoItemsByCategoryViewModel:*,\
               *:ToDoItemsByDateRangeViewModel:*
self-install_role = *:ToDoItemsFixturesService:install:*
admin_role = *
```

The value is a comma-separated list of permissions for the role. The format is:

```
packageName:className:memberName:r,w
```

where:

- `memberName` is the property, collection or action name.
- `r` indicates that the member is visible
- `w` indicates that the member is usable (editable or invocable)

and where each of the parts of the permission string can be wildcarded using `*`.

Because these are wildcards, a `*` can be used at any level. Additionally, missing levels assume wildcards.

Thus:

```

com.mycompany.myapp:Customer:firstName:r,w # view or edit customer's firstName
com.mycompany.myapp:Customer:lastName:r # view customer's lastName only
com.mycompany.myapp:Customer:placeOrder:* # view and invoke placeOrder action
com.mycompany.myapp:Customer:placeOrder # ditto
com.mycompany.myapp:Customer:*:r # view all customer class members
com.mycompany.myapp:*:*:r # view-only access for all classes in
myapp package
com.mycompany.myapp:*:* # view/edit for all classes in myapp
package
com.mycompany.myapp:*:* # ditto
com.mycompany.myapp:* # ditto
com.mycompany.myapp # ditto
* # view/edit access to everything

```



The format of the permissions string is configurable in Shiro, and Apache Isis uses this to provide an extended wildcard format, described [here](#).

3.2. Externalized IniRealm

There's no requirement for all users/roles to be defined in the `shiro.ini` file. Instead, a realm can be defined that loads its users/roles from some other resource.

For example:

```

$realm1=org.apache.shiro.realm.text.IniRealm ①
realm1.resourcePath=classpath:webapp/realm1.ini ②

```

① happens to (coincidentally) be the [same implementation](#) as Shiro's built-in `$iniRealm`

② in this case load the users/roles from the `src/main/resources/webapp/realm1.ini` file.

Note that a URL could be provided as the `resourcePath`, so a centralized config file could be used. Even so, the



If configured this way then the `[users]` and `[roles]` sections of `shiro.ini` become unused. Instead, the corresponding sections from for `realm1.ini` are used instead.

Chapter 4. Isis Ldap Realm

Isis ships with an implementation of [Apache Shiro's Realm](#) class that allows user authentication and authorization to be performed against an LDAP server.

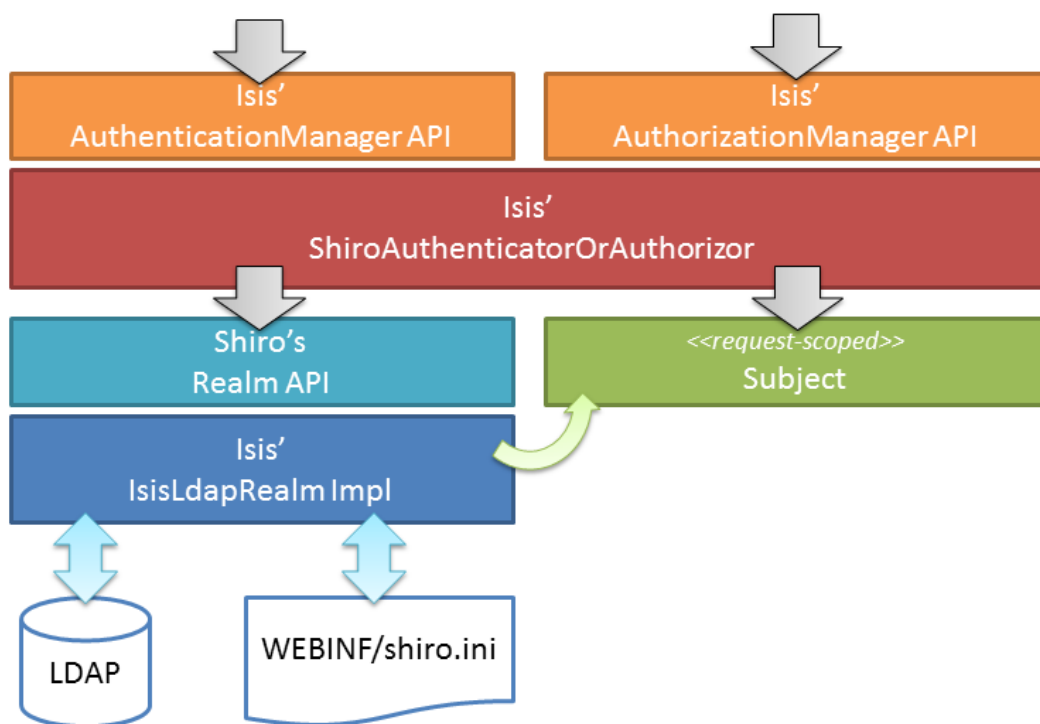

The LDAP database stores the user/passwords and user groups, while the `shiro.ini` file is used to map the LDAP groups to roles, and to map the roles to permissions.

4.1. Shiro Configuration

To use LDAP involves telling Shiro how to instantiate the realm. This bootstrapping info lives in the `WEB-INF/shiro.ini`:

```

contextFactory = org.apache.isis.security.shiro.IsisLdapContextFactory
contextFactory.url = ldap://localhost:10389
contextFactory.systemUsername = uid=admin,ou=system           ①
contextFactory.systemPassword = secret
contextFactory.authenticationMechanism = CRAM-MD5             ②
contextFactory.systemAuthenticationMechanism = simple

LdapRealm = org.apache.isis.security.shiro.IsisLdapRealm     ③
LdapRealm.contextFactory = $contextFactory

LdapRealm.searchBase = ou=groups,o=mojo                       ④
LdapRealm.groupObjectClass = groupOfUniqueNames              ⑤
LdapRealm.uniqueMemberAttribute = uniqueMember               ⑥
LdapRealm.uniqueMemberAttributeValueTemplate = uid={0}

# optional mapping from physical groups to logical application roles
LdapRealm.rolesByGroup = \                                    ⑦
    LDN_USERS: user_role,\
    NYK_USERS: user_role,\
    HKG_USERS: user_role,\
    GLOBAL_ADMIN: admin_role,\
    DEMOS: self-install_role

LdapRealm.permissionsByRole=\                                ⑧
    user_role = *:ToDoItemsJdo:*:*,\
                *:ToDoItem:*:* ; \
    self-install_role = *:ToDoItemsFixturesService:install:* ; \
    admin_role = *

securityManager.realms = $ldapRealm

```

- ① user accounts are searched using a dedicated service account
- ② SASL (CRAM-MD5) authentication is used for this authentication
- ③ Apache Isis' implementation of the LDAP realm.
- ④ groups are searched under `ou=groups,o=mojo` (where `mojo` is the company name)
- ⑤ each group has an LDAP objectClass of `groupOfUniqueNames`
- ⑥ each group has a vector attribute of `uniqueMember`
- ⑦ groups looked up from LDAP can optionally be mapped to logical roles; otherwise groups are used as role names directly
- ⑧ roles are mapped in turn to permissions

The value of `uniqueMember` is in the form `uid=xxx`, with `xxx` being the uid of the user * users searched under `ou=system` * users have, at minimum, a `uid` attribute and a password * the users credentials are used to verify their user/password

The above configuration has been tested against [ApacheDS](#), v1.5.7. This can be administered using [Apache Directory Studio](#), v1.5.3.

Shiro Realm Mappings

When configuring role based permission mapping, there can only be one of these entries per realm:

```
realm.groupToRolesMappings = ...
```

and



```
realm.roleToPermissionsMappings = ...
```

This forces you to put everything on one line for each of the above. This is, unfortunately, a Shiro "feature". And if you repeat the entries above then it's "last one wins".)

To make the configuration maintainable, use "\n" to separate the mappings onto separate lines in the file. Use this technique for both group to roles mapping and role to permission mapping. If you use the "\n" after the "," that separates the key:value pairs it is more readable.

4.2. Externalizing role perms

As an alternative to injecting the `permissionsByRole` property, the role/permission mapping can alternatively be specified by injecting a resource path:

```
ldapRealm.resourcePath=classpath:webapp/myroles.ini
```

where `myroles.ini` is in `src/main/resources/webapp`, and takes the form:

```
[roles]
user_role = *:ToDoItems]do:*,*\n
           *:ToDoItem:*,*
self-install_role = *:ToDoItemsFixturesService:install:*
admin_role = *
```

This separation of the role/mapping can be useful if Shiro is configured to support multiple realms (eg an `LdapRealm` based one and also an `TextRealm`)

4.3. Active DS LDAP tutorial

The screenshots below show how to setup LDAP accounts in ApacheDS using the Apache Directory Studio.

The setup here was initially based on [this tutorial](#), however we have moved the user accounts so that they are defined in a separate LDAP node.

To start, create a partition in order to hold the mojo node (holding the groups):

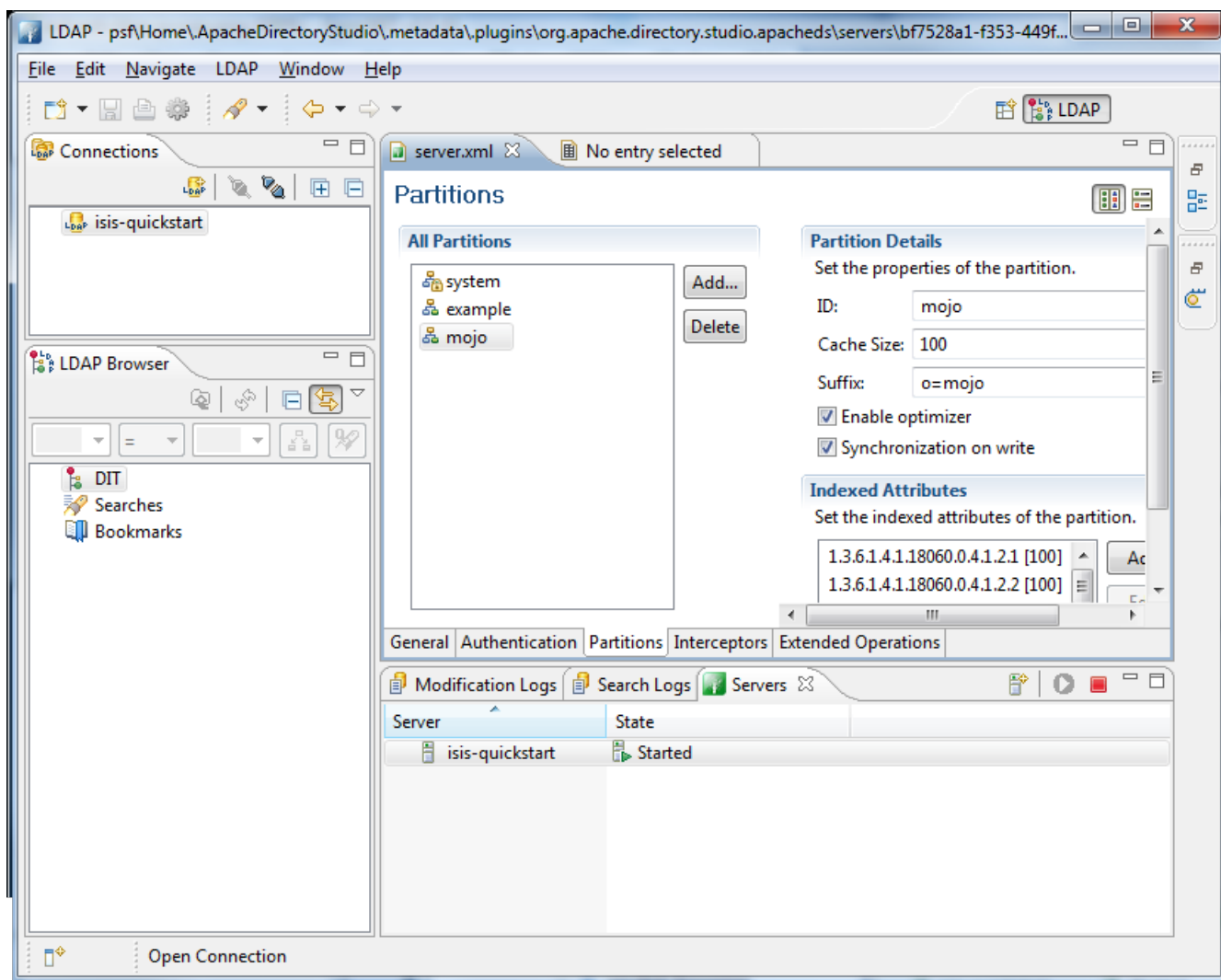

Create the `ou=groups,o=mojo` hierarchy:

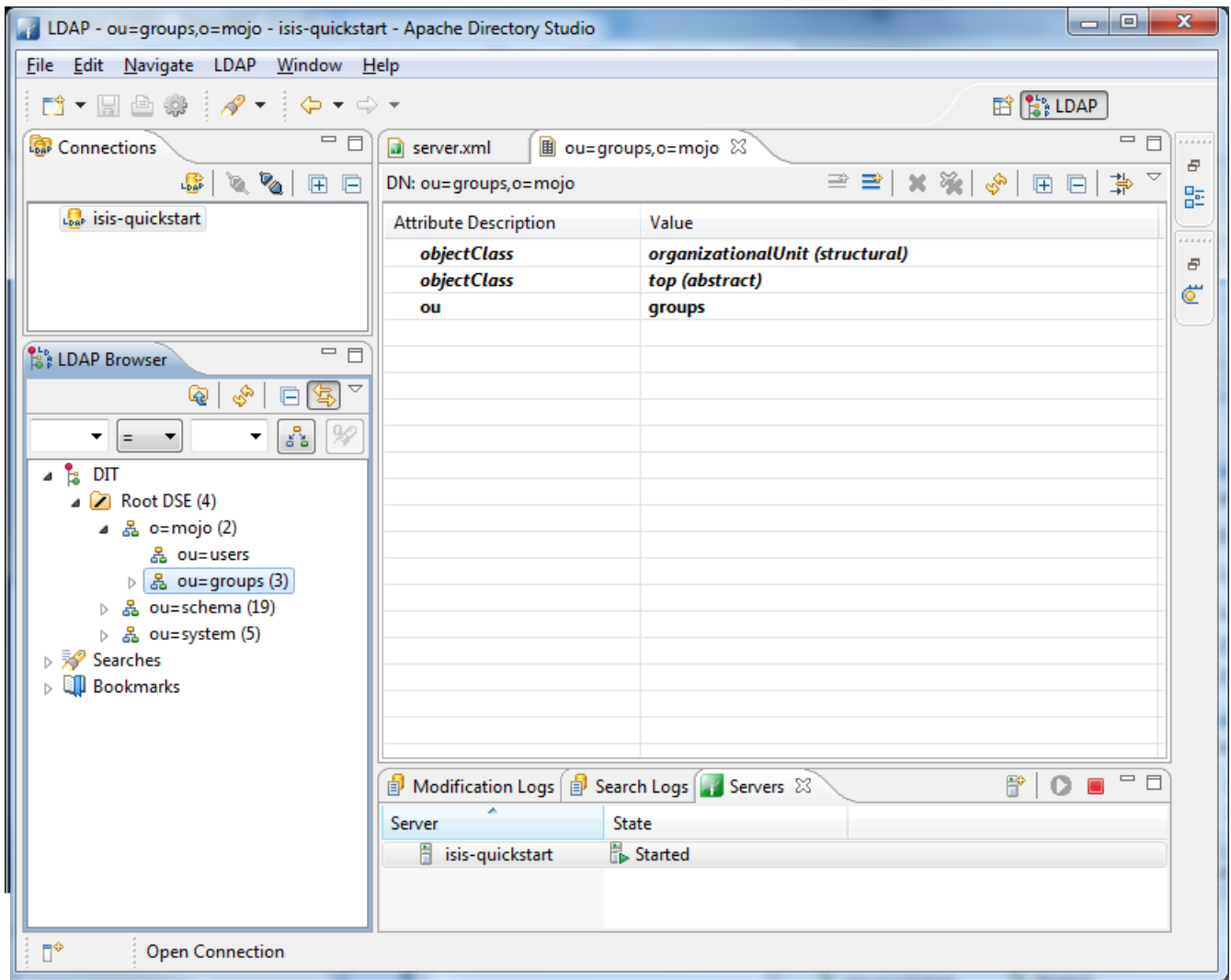

Configure SASL authentication. This means that the checking of user/password is done implicitly by virtue of Apache Isis connecting to LDAP using these credentials:

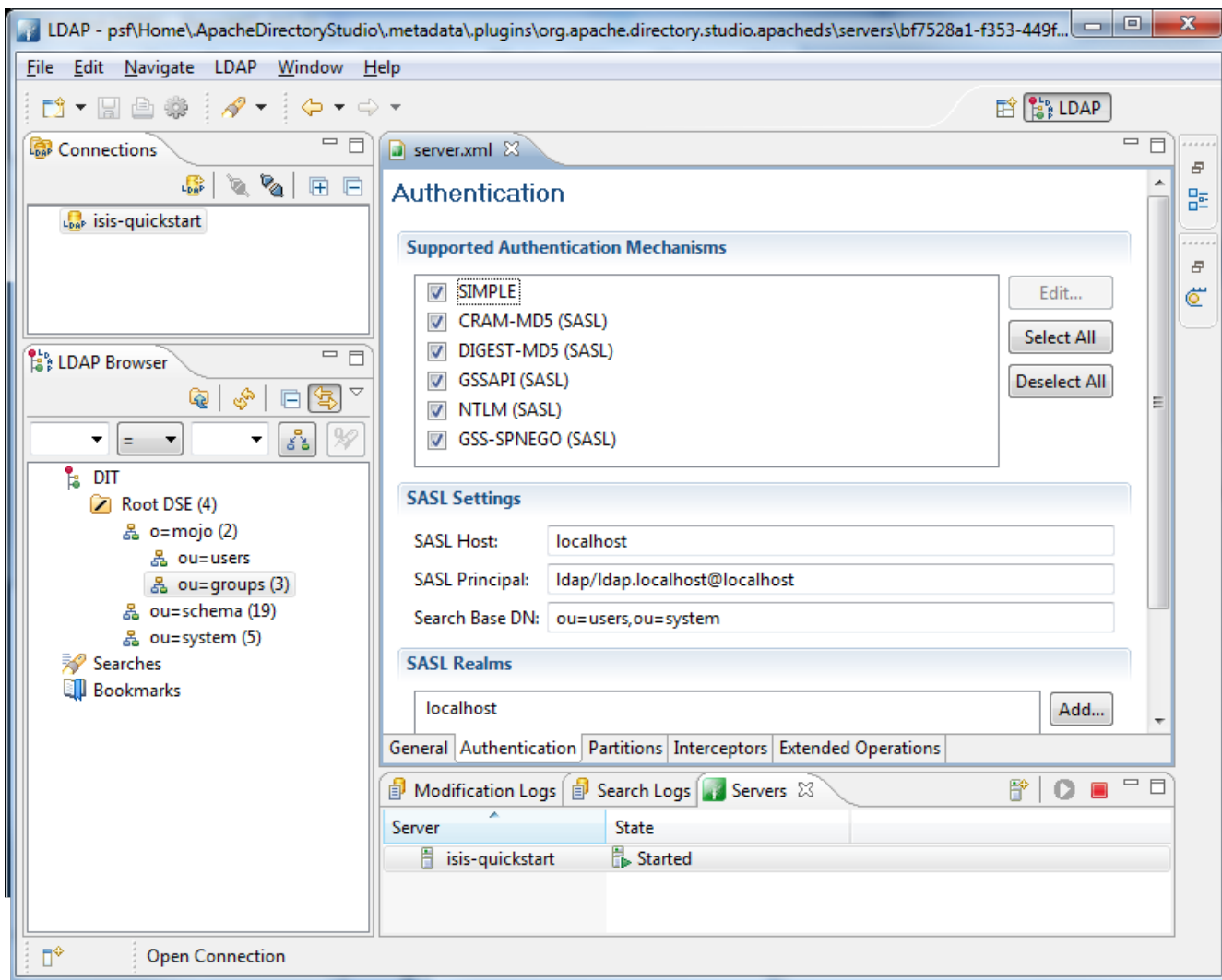

In order for SASL to work, it seems to be necessary to put users under `o=system`. (This is why the setup is slightly different than the tutorial mentioned above):

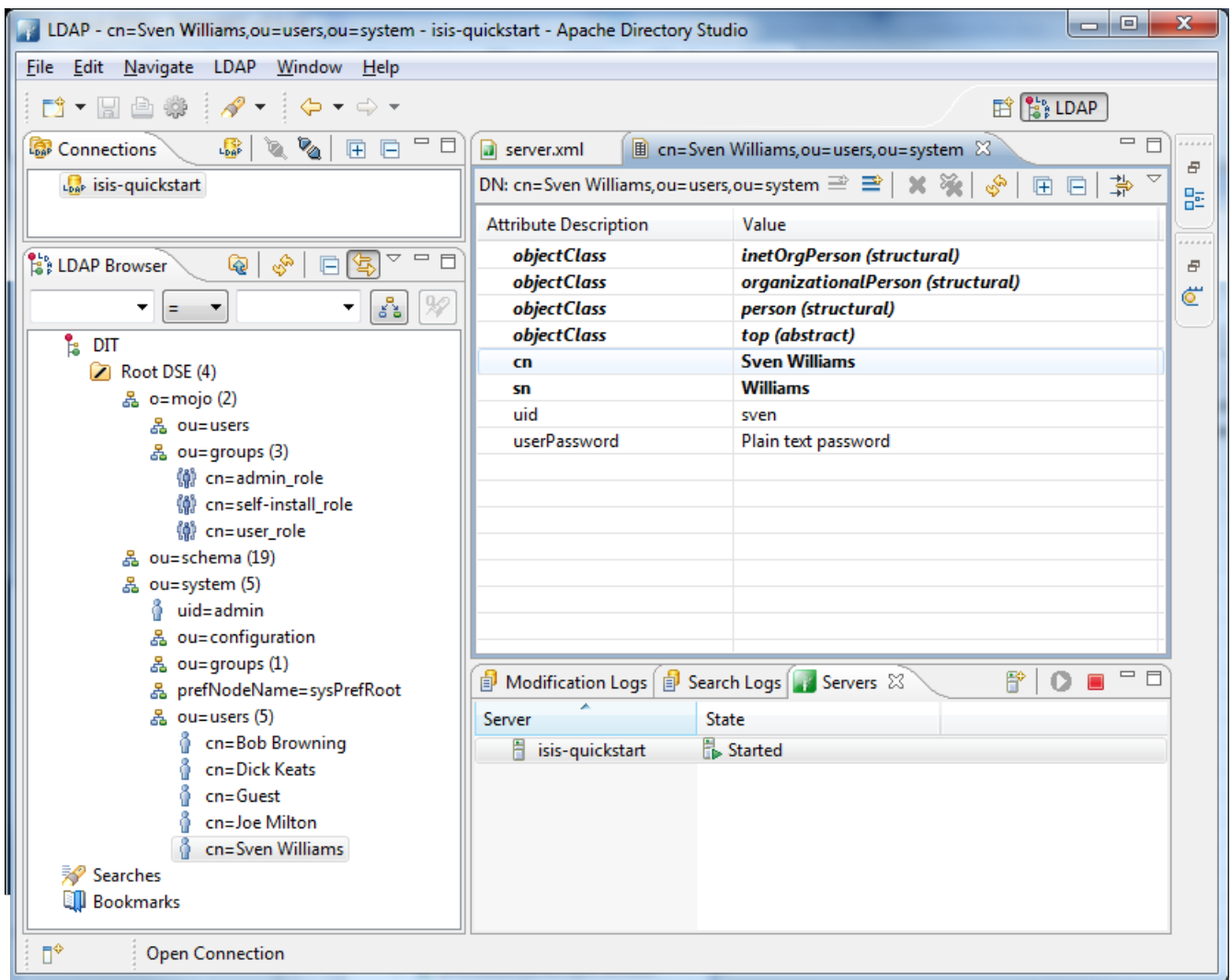

Configure the users into the groups:

LDAP - cn=user_role,ou=groups,o=mojo - isis-quickstart - Apache Directory Studio

File Edit Navigate LDAP Window Help

Connections isis-quickstart

LDAP Browser

- DIT
 - Root DSE (4)
 - o=mojo (2)
 - ou=users
 - ou=groups (3)
 - cn=admin_role
 - cn=self-install_role
 - cn=user_role
 - ou=schema (19)
 - ou=system (5)
 - uid=admin
 - ou=configuration
 - ou=groups (1)
 - prefNodeName=sysPrefRoot
 - ou=users (5)
 - cn=Bob Browning
 - cn=Dick Keats
 - cn=Guest
 - cn=Joe Milton
 - cn=Sven Williams
 - Searches
 - Bookmarks

server.xml cn=user_role,ou=groups,o=mojo

DN: cn=user_role,ou=groups,o=mojo

Attribute Description	Value
objectClass	groupOfUniqueNames (structural)
objectClass	top (abstract)
cn	user_role
uniqueMember	uid=bob
uniqueMember	uid=dick
uniqueMember	uid=guest
uniqueMember	uid=joe

Modification Logs Search Logs Servers

Server	State
isis-quickstart	Started

Open Connection

Chapter 5. Security Module Realm

The *Isis Addons' security module* (not ASF) provides a complete security subdomain for users, roles, permissions; all are persisted as domain entities.

What that means, of course, that they can also be administered through your Isis application. Moreover, the set of permissions (to features) is derived completely from your application's metamodel; in essence the permissions are "type-safe".

In order to play along, the module includes a Shiro realm, which fits in as follows:

The general configuration is as follows:

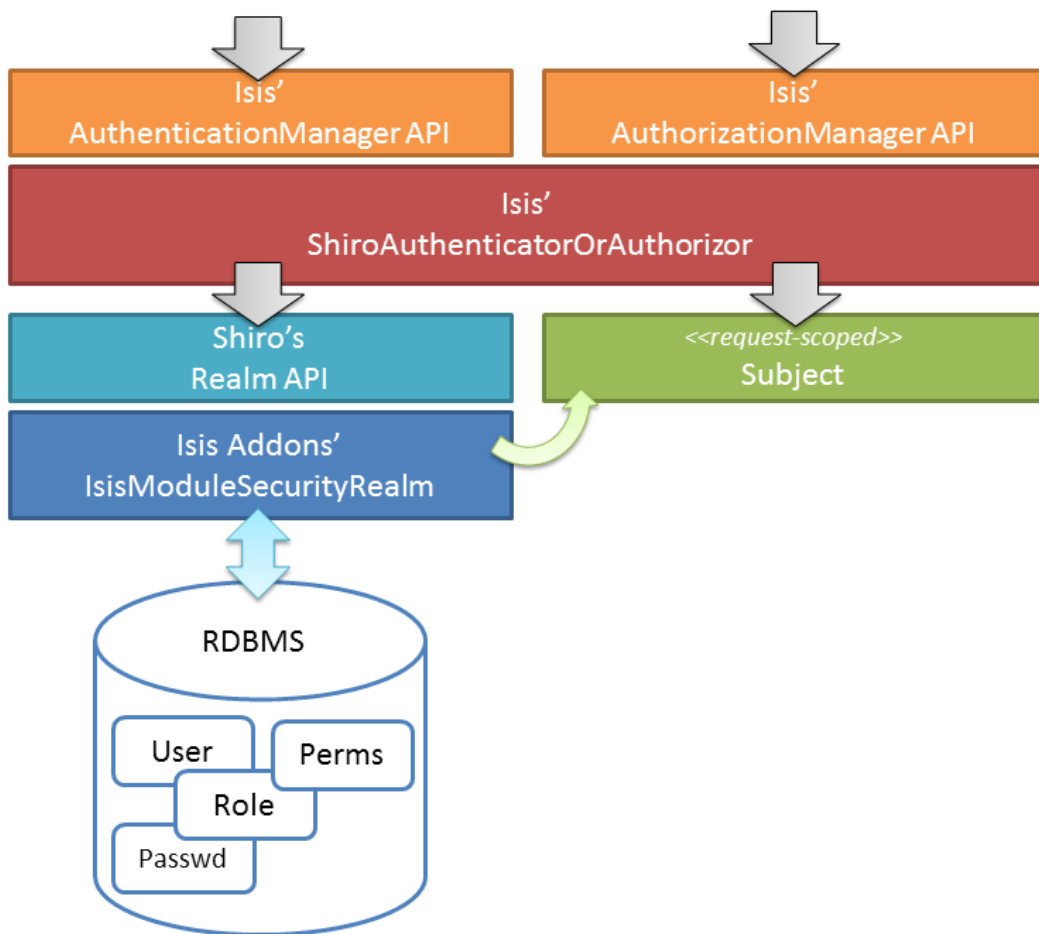

where the *IsisModuleSecurityRealm* realm is the implementation provided by the module.

In the configuration above user passwords are stored in the database. The module uses *JBCrypt* so that passwords are only stored in a (one-way) encrypted form in the database.

The security module also supports a slightly more sophisticated configuration. Most organizations use LDAP for user credentials, and maintaining two separate user accounts would be less than ideal. The *IsisModuleSecurityRealm* can therefore be configured with a subsidiary "delegate" realm that is responsible for performing the primary authentication of the user; if that passes then a user is created (as a domain entity) automatically. In most cases this delegate realm will be the LDAP realm, and so the architecture becomes:

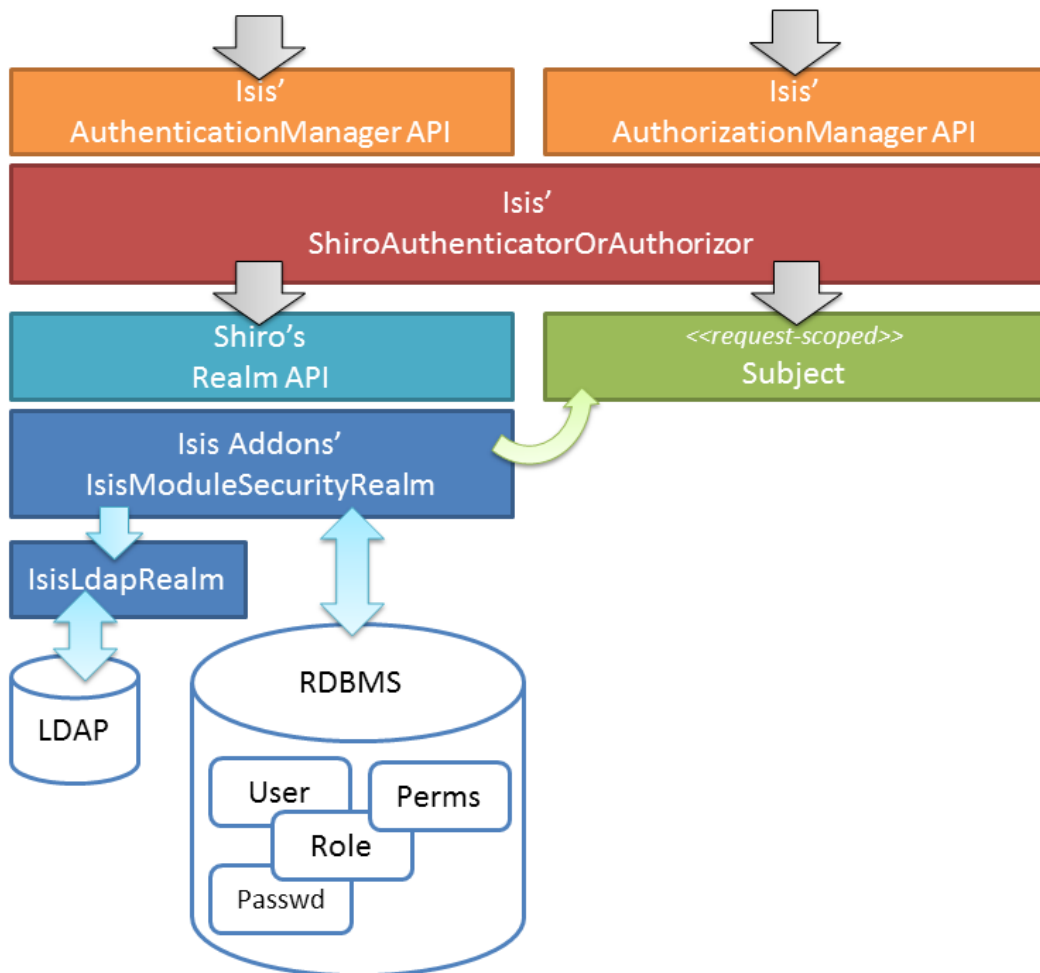

The security module has many more features than are described here, all of which are described in the module's [README](#). The README also explains in detail how to configure an existing app to use this module.

You can also look at the Isisaddons [todoapp example](#) (not ASF), which is preconfigured to use the security module.

Chapter 6. Shiro JDBC Realm

There is nothing to stop you from using some other **Realm** implementation (or indeed writing one yourself). For example, you could use Shiro's own JDBC realm that loads user/password details from a database.



If you are happy to use a database then we strongly recommend you use the [Isis addons' security](#) module instead of a vanilla JDBC; it is far more sophisticated and moreover gives you the ability to administer the system from within your Isis application.

If you go down this route, then the architecture is as follows:

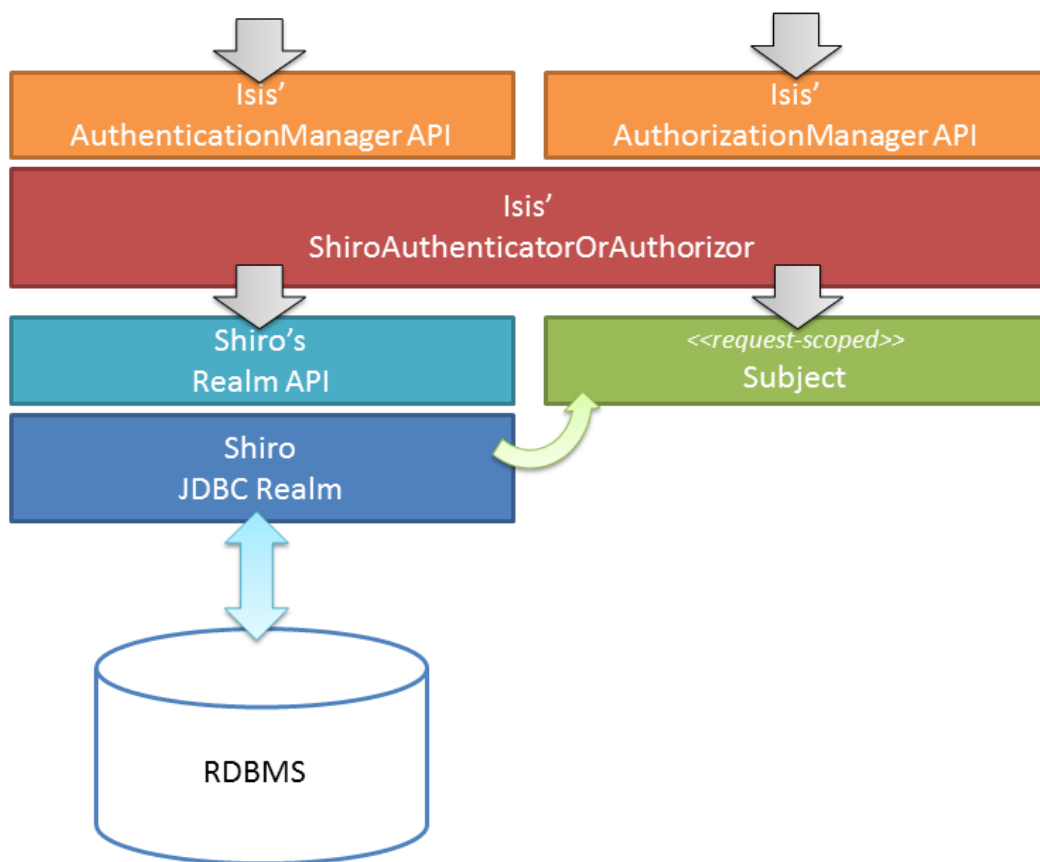

There's quite a lot of configuration required (in `WEB-INF/shiro.ini`) to set up a JDBC realm, so we'll break it out into sections.

First, we need to set up the connection to JDBC:

```

jdbcTemplate=org.apache.shiro.realm.jdbc.JdbcRealm           ①

jof = org.apache.shiro.jndi.JndiObjectFactory             ②
jof.resourceName = jdbc/postgres                          ③
jof.requiredType = javax.sql.DataSource
jof.resourceRef = true

jdbcTemplate.dataSource = $jof                             ④

```

- ① instantiate the JDBC realm
- ② instantiate factory object to lookup DataSource from servlet container
- ③ name of the datasource (as configured in `web.xml`)
- ④ instruct JDBC realm to obtain datasource from the JNDI

We next need to tell the realm how to query the database. Shiro supports any schema; what matters is the input search argument and the output results.

```

jdbcTemplate.authenticationQuery = \                       ①
    select password \
    from users \
    where username = ?

jdbcTemplate.userRolesQuery = \                             ②
    select r.label \
    from users_roles ur \
    inner join roles r \
    on ur.role_id = r.id \
    where user_id = ( \
    select id \
    from users \
    where username = ?);

jdbcTemplate.permissionsQuery= \                           ③
    select p.permission \
    from roles_permissions rp \
    inner join permissions p \
    on rp.permission_id = p.id \
    where rp.role_id = ( \
    select id \
    from roles \
    where label = ?);

jdbcTemplate.permissionsLookupEnabled=true                 ④

```

- ① query to find password for user
- ② query to find roles for user
- ③ query to find permissions for role

④ enable permissions lookup



The `permissionsLookupEnabled` is very important, otherwise Shiro just returns an empty list of permissions and your users will have no access to any features(!).

We also should ensure that the passwords are not stored as plain-text:

```
dps = org.apache.shiro.authc.credential.DefaultPasswordService ①  
pm = org.apache.shiro.authc.credential.PasswordMatcher ②  
pm.passwordService = $dps  
jdbcRealm.credentialsMatcher = $pm ③
```

- ① mechanism to encrypts password
- ② service to match passwords
- ③ instruct JDBC realm to use password matching service when authenticating

And finally we need to tell Shiro to use the realm, in the usual fashion:

```
securityManager.realms = $jdbcRealm
```

Using the above configuration you will also need to setup a `DataSource`. The details vary by servlet container, for example this is [how to do the setup on Tomcat 8.0](#).



The name of the `DataSource` can also vary by servlet container; see for example [this StackOverflow answer](#).

Chapter 7. Enhanced Wildcard Permission

If using the text-based `IniRealm` or `Isis' LDAP realm`, then note that Shiro also allows the string representation of the permissions to be mapped (resolved) to alternative `Permission` instances. Apache Isis provides its own `IsisPermission` which introduces the concept of a "veto".

A vetoing permission is one that prevents access to a feature, rather than grants it. This is useful in some situations where most users have access to most features, and only a small number of features are particularly sensitive. The configuration can therefore be set up to grant fairly broad-brush permissions and then veto permission for the sensitive features for those users that do not have access.

The string representation of the `IsisPermission` uses the following format:

```
([!]?)([^\s/]+)[/](.+) 
```

where:

- the optional `!` prefix indicates this permission is a vetoing permission
- the optional `xxx/` prefix is a permission group that scopes any vetoing permissions
- the remainder of the string is the permission (possibly wildcarded, with `:rw` as optional suffix)

For example:

```
user_role = !reg/org.estatio.api,\
           !reg/org.estatio.webapp.services.admin,\
           reg/* ; \
api_role  = org.estatio.api ; \
admin_role = adm/*
```

sets up:

- the `user_role` with access to all permissions except those in `org.estatio.api` and `org.estatio.webapp.services.admin`
- the `api_role` with access to all permissions in `org.estatio.api`
- the `admin_role` with access to everything.

The permission group concept is required to scope the applicability of any veto permission. This is probably best explained by an example. Suppose that a user has both `admin_role` and `user_role`; we would want the `admin_role` to trump the vetos of the `user_role`, in other words to give the user access to everything.

Because of the permission groups, the two `"!reg/...+""` vetos in `user_role` only veto out selected permissions granted by the `"reg/"` permissions, **but they do not veto the permissions granted by a different scope, namely `"adm/+"`.**

The net effect is therefore what we would want: that a user with both `admin_role` and `user_role` would have access to everything, irrespective of those two veto permissions of the `user_role`.

Finally, the Apache Isis permission resolver is specified in `WEB-INF/shiro.ini` file:

```
permissionResolver =  
org.apache.isis.security.shiro.authorization.IsisPermissionResolver  
myRealm.permissionResolver = $permissionResolver ①
```

① `myRealm` is the handle to the configured realm, eg `$iniRealm` or `$isisLdapRealm` etc.

Chapter 8. Bypassing security

The bypass security component consists of an implementation of both the `AuthenticationManager` and `AuthorizationManager` APIs, and are intended for prototyping use only.

The authentication manager allows access with any credentials (in a sense, "bypassing" authentication), while the authorization manager provides access to all class members (in a sense, "bypassing" authorization).

To tell Apache Isis to bypass security, just update the `WEB-INF/isis.properties` file:

```
isis.authentication=bypass  
isis.authorization=bypass
```

This installs the appropriate no-op implementations for both authentication and authorization:

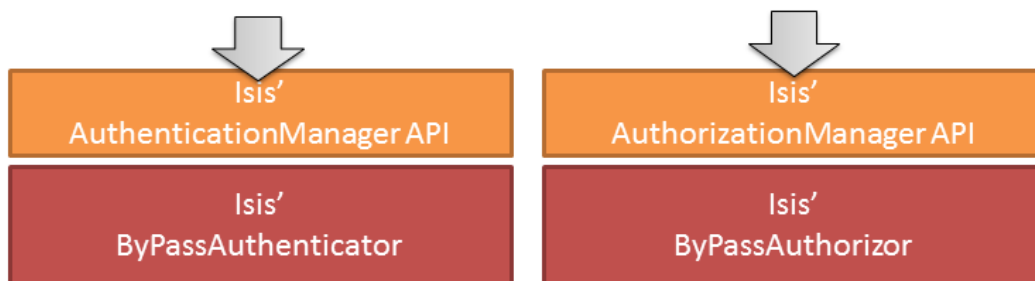

Chapter 9. API for Applications

Generally speaking your domain objects (or more generally your application) should be agnostic of the user/roles that are interacting with them; applying security permissions is the responsibility of the framework.

Still, on very rare occasion you may have a need, in which case you can either use Apache Isis' `DomainObjectContainer` API or you can reach further down the stack and use the JEE Servlet API.

9.1. DomainObjectContainer API

The `DomainObjectContainer` service exposes the following API:

```
final UserMemento user = container.getUser();
final List<RoleMemento> roles = user.getRoles();
for (RoleMemento role : roles) {
    String roleName = role.getName();
    ...
}
```

Each role's `name` property encodes both the realm that provided the role, and the role identity itself.

For example, in the simpleapp, if logging in as `dick` with the following entries for `realm1`:

```
dick = pass, user_role, analysis_role, self-install_role
```

then this corresponds to the roles "realm1:user_role", "realm1:self-install_role" and "realm1:analysis_role".

If using the Wicket viewer, then note there will also be another role which is used internally (namely "org.apache.isis.viewer.wicket.roles.USER").

9.2. Servlet API

On occasion you may find it necessary to reach below Isis and to the underlying servlet API. For example, the Isis addons' `togglz` module (non-ASF) has a requirement to do this in order to expose its embedded `togglz` web console. (



If you do need to access the servlet API and are running within the context of Wicket viewer, the Isis addons' `servletapi` module can provide access to the `HttpServletRequest`, `HttpServletResponse` and `ServletContext`.

In this situation, you can still obtain some information about the user and its roles:

```
Principal principal = httpRequest.getPrincipal();  
String username = principal.getName();  
boolean analyst = httpRequest.isUserInRole("analysis_role");
```

However, it isn't possible to obtain any role permissions for the user.

Chapter 10. Usage by Apache Isis' Viewers

By and large the security mechanisms within Isis are transparent to the rest of the framework (the [Wicket Viewer](#) and [Restful Objects viewer](#), and the overall [runtime](#)).

That said, it is the responsibility of the viewers to ensure that there is a viewers to ensure that for each request there is a valid user session present. The sections below explain how this works.

10.1. Wicket Viewer

The [Wicket viewer](#) defines a relatively small number of pages (by which we mean subclasses of `org.apache.wicket.markup.html.WebPage`):

- about page
- action prompt page
- entity page
- error page
- home page
- standalone collection page
- value page
- void return page

All of these (except about page) are annotated with the Wicket annotation:

```
@AuthorizeInstantiation("org.apache.isis.viewer.wicket.roles.USER")
```

which means that they can only be accessed by a user with an authenticated session that has this special, reserved role. If not, Wicket will automatically redirect the user to the sign-in page.



The sign-in page to render is pluggable; see [extensions chapter](#) for details.

In the sign-in page the viewer calls to the Isis Authenticator API, and obtains back a user/role. It also adds in its special reserved role (per the annotation above) and then continues on to whichever page the user was attempting to access (usually the home page).

And that's really all there is to it. When the viewer renders a domain object it queries the Apache Isis metamodel, and suppresses from the view any object members (properties, actions etc) that are invisible. These may be invisible because the user has no (read) permission, or they may be invisible because of domain object logic (eg a `hideXxx()` method). The viewer neither knows nor cares.

Similarly, for those object members that *are* visible, the viewer also checks if they are enabled or disabled. Again, an object member will be disabled if the user does not have (write) permission, or it could be disabled because of domain object logic (eg a `disableXxx()` method).

10.1.1. User-registration

As well as providing a sign-in screen, the Wicket viewer also provides the ability for [users to self-register](#). By and large this operates outside of Apache Isis' security mechanisms; indeed the various pages (sign-up, sign-up verification, password reset) are all rendered *without* there being any current user session. These pages all "reach inside" Apache Isis framework using a mechanism similar to [Headless access](#) in order to actually do their stuff.



The sign-in verification page to render is pluggable; see [extensions chapter](#) for details.

User registration is only available if the `UserRegistrationService` is configured; this is used by the framework to actually create new instances of the user as accessed by the corresponding (Shiro) realm.

Because Shiro realms are pluggable, the Apache Isis framework does not provide default implementations of this service. However, if you are using the [Isis addons' security](#) module (non-ASF), then this module *does* provide an implementation (that, as you might expect, creates new "user" domain entities).

If you are using an LDAP realm and want to enable user-self registration then you'll need to write your own implementation of this service.

10.2. Restful Objects Viewer

Unlike the Wicket viewer, the [Restful Objects viewer](#) does **not** provide any sort of login page; rather it provides a pluggable authentication strategy, delegated to by the `IsisSessionFilter` filter defined in `web.xml`. The authentication strategy is responsible for ensuring that a session is available for the REST resource.

The API of `AuthenticationSessionStrategy` is simply:

```
package org.apache.isis.core.webapp.auth;
...
public interface AuthenticationSessionStrategy {
    AuthenticationSession lookupValid(    ①
        ServletRequest servletRequest,
        ServletResponse servletResponse);
    void bind(                            ②
        ServletRequest servletRequest,
        ServletResponse servletResponse,
        AuthenticationSession authSession);
}
```

① returns a valid `AuthenticationSession` for the specified request, response

② binds (associates the provided `AuthenticationSession`) to the request and response

Here `AuthenticationSession` is Apache Isis' internal API that represents a signed-on user.

The framework provides a number of simple strategies:

- `AuthenticationSessionStrategyBasicAuth` implements the HTTP basic auth protocol (the pop-up dialog box shown by the web browser)
- `AuthenticationSessionStrategyHeader` that simply reads the user identity from an HTTP header
- `AuthenticationSessionStrategyTrusted` that always logs in with a special "exploration" user

As you can see, none of these should be considered production-quality.

The strategy is configured in `web.xml`; for example:

```
<filter>
  <filter-name>IsisSessionFilterForRestfulObjects</filter-name>
  <filter-class>org.apache.isis.core.webapp.IsisSessionFilter</filter-class>
  <init-param>
    <param-name>authenticationSessionStrategy</param-name>
    <param-value>                                ①
```

```
org.apache.isis.viewer.restfulobjects.server.authentication.AuthenticationSessionStrat
egyBasicAuth
```

```
    </param-value>
  </init-param>
  <init-param>
    <param-name>whenNoSession</param-name>
    <param-value>auto</param-value>                ②
  </init-param>
  <init-param>
    <param-name>passThru</param-name>
    <param-value>/restful/swagger</param-value>   ③
  </init-param>
</filter>
```

① configure basic auth strategy

② what to do if no session was found; we use `auto` so as to issue a 401 status code with basic authentication challenge if the request originated from a web browser. (Prior to `1.11.0` this parameter was set either to `basicAuthChallenge` (which works when requested from web browser) or to `unauthorized` (which works when requested from a suitably coded custom Javascript app).

③ which paths are allowed to be accessed directly, without a session. The `/restful/swagger` path provides access to the `SwaggerResource` that dynamically generates swagger spec files from the Apache Isis metamodel.

The above filter must then be chained before the servlet that actually handles the REST requests:

```

<filter-mapping>
  <filter-name>IsisSessionFilterForRestfulObjects</filter-name>
  <servlet-name>RestfulObjectsRestEasyDispatcher</servlet-name>
</filter-mapping>
...
<servlet>
  <servlet-name>RestfulObjectsRestEasyDispatcher</servlet-name>
  <servlet-class>
org.jboss.resteasy.plugins.server.servlet.HttpServletDispatcher</servlet-class>
</servlet>

```



The above `web.xml` fragments do *not* constitute the full configuration for the Restful Objects viewer, just those parts that pertain to security.

10.2.1. User-registration

Isis currently does not have any out-of-the-box support for user-registration for applications using only the Restful viewer. However, in principal the pieces do exist to put together a solution.

The general idea is similar to the design of the Wicket viewer; define some subsidiary resources that can operate *without* a user session in place, and which "reach into" the framework using headless access in order to setup the user.



An alternative approach, possibly less work and overall of more value, would be to implement `AuthenticationSessionStrategy` for oAuth, in other words allow users to use their existing Google or Facebook account.

The following steps sketch out the solution in a little more detail:

- Define some new Restful resources (cf `DomainServiceResourceServerside` that correspond to sign-up/register page, eg `SignupResource`

```

@Path("/signup")
public class SignupResource {
  ...
}

```

- Create a new subclass of `RestfulObjectsApplication`, eg "CustomRestfulObjectsApplication" and register your resources

```

public class CustomRestfulObjectsApplication extends RestfulObjectsApplication {
  public CustomRestfulObjectsApplication() {
    addClass(SignupResource.class);
  }
}

```

- Register your application class in `web.xml` instead of the default:

```
<context-param>
  <param-name>javax.ws.rs.Application</param-name>
  <param-value>com.mycompany.myapp.CustomRestfulObjectsApplication</param-value>
</context-param>
```

So far this is just standard `javax.rs` stuff.

Next, we need to ensure that a client can hit your new resource **with** the Apache Isis runtime in place, but without there being an Apache Isis session. For that....

- create a subclass of the `AuthenticationSessionStrategy` that automatically returns a dummy session if the resource being accessed is `"/restful/signup"`, say.

You could do this by subclassing `AuthenticationSessionStrategyBasicAuth`, but then using code from `AuthenticationSessionStrategyBasicAuth` to return an "exploration" (or better, "signup") session if accessing the `"/restful/signup"` resource.

- in the `SignUpResource` resource, you can then do a lookup of the `UserRegistrationService` in order to allow the user to be created:

```
final UserRegistrationService userRegistrationService =
    IsisContext.getPersistenceSession().getServicesInjector().lookupService
    (UserRegistrationService.class);
userRegistrationService.registerUser(userDetails);
```

Obviously the methods exposed by the `SignupResource` are up to you; ultimately they need to be able to gather information to populate the `UserDetails` object as passed to the `UserRegistrationService`.